

Laryngeal Manual Therapy: A Preliminary Study to Examine its Treatment Effects in the Management of Muscle Tension Dysphonia

*L. Mathieson, *S. P. Hirani, *R. Epstein, †R. J. Baken, *G. Wood, and *J. S. Rubin, *London, United Kingdom and †New York

Summary: The objectives of this study were to determine appropriate acoustic and outcome measures for the evaluation of a method of laryngeal manual therapy (LMT) used in the treatment of patients with muscle tension dysphonia (MTD). The effects of this technique were also investigated. The study was based on the hypotheses that the vertical position of the larynx in the vocal tract would lower, that the quality of the voice would normalize, and that a reduction in any vocal tract discomfort (VTD) would occur after LMT. This was a small, prospective, repeated measures pilot study in which each member of the research team was “blinded” to all other stages of the study and during which all data were anonymized until the final stage of data analysis. Ten subjects presenting with MTD completed outcome measures and provided audiorecordings immediately before, immediately after, and 1 week after LMT. The Kay CSL 4150 was used for signal acquisition and for some acoustic measurements. Spectrographic evaluation was accomplished with *Praat*. A new perceptual, self-rating scale, the VTD scale, and a new proforma for use by the clinician for palpatory evaluation, were developed for the study. Relative average perturbation during connected speech was significantly reduced after LMT, indicating a reduction in abnormal vocal function. The severity and frequency of VTD was shown to have reduced after LMT. This pilot study showed positive evidence for LMT as a method of therapy in the treatment of hyperfunctional voice disorders. Its effects were shown to be measurable with both acoustical analysis and the VTD scale.

Key Words: Laryngeal manual therapy—Vocal tract discomfort scale—Muscle tension dysphonia—Palpatory evaluation.

INTRODUCTION

Hyperfunctional phonation is characterized by excessive phonatory effort.^{1,2} The muscle effort involved can be apparent throughout the vocal tract so that the articulatory muscles, the extrinsic and intrinsic laryngeal muscles, and the size and shape of the resonators are affected. This inappropriate vocal behavior places undue physical stresses on the anatomy and physiology of the vocal tract, causing undesirable changes in its function and, in some cases, trauma to the vocal folds. The voice disorders arising from excessive phonatory effort are currently frequently referred to as muscle tension dysphonias (MTDs). The resulting dysphonia can range from intermittent and mild to chronic and severe. MTD can be divided into two groups: (1) MTD without changes to the vocal fold mucosa and (2) MTD resulting in and presenting with vocal fold lesions.³

It is also recognized that MTD can be both a primary and secondary feature of voice disorders.³ Excessive phonatory effort, therefore, can be the initial cause of MTD with and without vocal fold lesions. The etiology of primary MTD can be multifactorial, with some factors predominating. Contributory factors can include a vocally high-risk occupation or social life, psychosocial and sociolinguistic issues, vulnerability after a respiratory tract infection, inadequate vocal skills, and anatomical and physiological issues. MTD is also evident as a second-

ary, and compounding, feature of a range of voice disorders of both behavioral and organic etiology. Secondary MTD is usually the result of the speaker's attempts to compensate for vocal deficiencies affecting voice quality, volume, and paralinguistic vocal features, all of which compromise communicative efficiency. In many instances, the speaker attempts to increase vocal loudness using excessive effort.

Laryngeal manual therapy

Aronson⁴ described manual treatment for the reduction of musculoskeletal tension associated with vocal hyperfunction in 1990. Subsequently, a number of practitioners from various disciplines, including speech pathology,^{5–10} osteopathy,¹¹ and physical therapy, have developed manual therapy techniques designed to be used in the treatment of voice disorders. As a result, manual therapy is being used increasingly in the treatment of MTD and the emerging literature is beginning to provide an evidence base for the effectiveness of these approaches. Inevitably, the methods of manual therapy used by practitioners from different disciplines vary according to the professional backgrounds from which the techniques emanate. Observation suggests that the manual therapy for the treatment of voice disorders which is undertaken by osteopaths and physical therapists is more vigorous than the method described in this paper.

The primary aim of manual therapies in the perilaryngeal and laryngeal area is to relax the excessively tense musculature which inhibits normal phonatory function. Aronson⁴ maintained that in cases of vocal hyperfunction resulting from musculoskeletal tension, the larynx and hyoid bone are elevated. This feature appears to predominate in individuals presenting with MTD but clinical observation suggests that this is not always the case. As Roy and Ferguson¹² have indicated, it can be presumed that the

Accepted for publication October 1, 2007.

From the *The Ear Institute, University College London, London, United Kingdom; and the †Department of Otolaryngology, New York Eye and Ear Infirmary, New York.

Address correspondence and reprint requests to Lesley Mathieson, Department of Speech and Language Therapy, Royal National Throat Nose and Ear Hospital, Gray's Inn Road, London WC1X 8DA, United Kingdom. E-mail: lesley_mathieson@yahoo.com

Journal of Voice, Vol. 23, No. 3, pp. 353–366

0892-1997/\$36.00

© 2009 The Voice Foundation

doi:10.1016/j.jvoice.2007.10.020

extrinsic laryngeal muscles that raise the larynx also affect the way in which the vocal folds vibrate.^{13,14} These authors also make reference to the fact that vertical laryngeal position can be presumed to influence phonatory function by altering control over the length, tension, and stiffness of the vocal folds, thus contributing to the disturbance of voice quality.^{15,16} Consequently, it can be deduced that strategies directed at relaxing the excessively tense perilaryngeal musculature might improve glottal source function. Laryngeal manual therapy (LMT), of which there is a detailed description in [Appendix B](#), is directed chiefly at the sternocleidomastoid muscles (SCMs) at the start of the intervention and, subsequently, at the supralaryngeal area. The rationale for targeting these areas, and in this order, is based on the clinical observation that in many patients presenting with MTD the SCMs are excessively tense. Although these accessory muscles are not directly related to laryngeal function, patients frequently complain of stiffness and tenderness of these muscles which has developed in association with their voice disorders. Clinical experience suggests that massage of these muscles lateral to the larynx reduces this tension, thereby reducing the patient's discomfort, and consequently their distress and anxiety, at an early stage of the intervention. Intervention involving the supralaryngeal and laryngeal areas appears to be facilitated as a result. Subsequent kneading, and consequent softening, of the supralaryngeal area allows the high-held larynx to lower. It can also be observed that the normal range of laryngeal vertical excursions, which have been inhibited while the larynx has been held in a raised position, return during connected speech and singing.

Within the field of voice pathology, manual circumlaryngeal therapy (MCT)^{5-7,12} has been shown to result in consistent improvement in patients with "functional dysphonia" across perceptual and acoustic indices of vocal function, immediately after treatment and during the follow-up period. Based on the technique of laryngeal musculoskeletal reduction originally described by Aronson,⁴ MCT differs from the method of LMT described in this paper ([Appendix B](#)) in certain fundamental aspects, although there are also similarities in approach. The variations and similarities in the two techniques are summarized in [Table 1](#). The main differences consist of whether or not (1) patients self-rate their vocal tract discomfort (VTD) before intervention, (2) palpatory evaluation is conducted by the clinician before or during the procedure, (3) the active intervention is carried out using chiefly both hands or one hand, and (4) the patient is asked to vocalize after or during manual therapy. A notable distinction between the approaches is that whereas Aronson's technique and MCT address a diminished thyrohyoid space by circular massage in that area, LMT does not. The rationale for not working on this area is that clinical experience suggests that after massage, kneading, and stretching of the perilaryngeal musculature during LMT ([Appendix B](#)) the thyrohyoid space enlarges spontaneously as the musculature becomes more relaxed and the larynx lowers.

Massage of tense, painful muscles has long been recognized as a method of relaxing them and reducing discomfort.¹⁷ The term LMT has been used throughout this study as it is an "umbrella" term which can be used to refer to any therapeutic

handling of the laryngeal and perilaryngeal structures by a clinician. In this study, it is used to cover the massaging, kneading, and stretching of the perilaryngeal musculature involved in this particular method of manual treatment. It is also used to avoid confusion with the techniques used in "MCT"^{5-7,12} and to avoid the use of the word "manipulation," which falls within the vocabulary used to describe particular techniques used by osteopaths. The LMT technique used in this study has been developed primarily for use by voice pathologists, with the intention that it should be minimally invasive and maximally effective. The pretreatment palpatory evaluation and LMT are described in detail in [Appendices A and B](#).

Vocal tract discomfort

Clinical experience suggests that a significant number of patients who present with MTD also experience VTD. Not only is this unpleasant in itself but it frequently gives rise to unfounded fears of serious underlying pathology, particularly laryngeal cancer. Pain has been defined by the International Association for the Study of Pain as "an unpleasant sensory and emotional experience associated with actual or potential tissue damage." Pain, inevitably, is a subjective experience that is private to the sufferer. Consequently, it is difficult to assess and measure. It is reasonable to assume, however, that *discomfort* is low-level pain on a scale of "no pain" to "unbearable pain." Although the quantification of pain is complex, it can be presumed that most people can state reliably whether or not they are experiencing discomfort.

The VTD scale ([Figure 1](#)) is being developed as a tool to quantify the severity and frequency of an individual's throat discomfort, using qualitative descriptors. It is a patient self-rating scale which is completed by the patient before the palpatory evaluation undertaken by the clinician and after LMT. Consequently, its findings reflect the patients' perceptions of their VTD, not the findings of the palpatory examination conducted by the clinician. (The palpatory evaluation described in [Appendix A](#) is used by the clinician to assess muscle resistance and not degrees of tenderness or discomfort.)

An earlier study was conducted in 1993 by the first author¹⁸ to investigate the relationship between hyperfunctional dysphonia and VTD in a group of 36 patients (age range 7-59 years, mean age 35 years, 21 females, 15 males) who attended a combined ENT/voice pathology Voice Clinic over a 6-month period. Seventy-two percent of the patients were diagnosed as exhibiting hyperfunctional dysphonia. This retrospective study sought to investigate (1) the incidence of VTD in a group of patients presenting with hyperfunctional dysphonia, (2) the qualitative differences in the discomfort experienced, and (3) the link between discomfort and vocal fold mucosa changes. Before treatment, all patients had been asked to select items from a list of terms which had been found previously to be those used frequently by patients attending the voice clinic to describe their throat symptoms spontaneously. All patients were fluent speakers of English. The list of descriptors given to patients was: "tickling, burning, soreness, aching, tightness." The terms "choking," "pain," and "other" were also included. Sixty-two percent of the survey group confirmed VTD by

TABLE 1.
LMT and MCT

Feature	LMT	MCT
Patient self-rating scale of VTD	Before and after intervention	
Palpatory evaluation	Before LMT	During the process of intervention
Manual intervention	<ol style="list-style-type: none"> (1) Bimanual and unimanual (2) Pads of index, middle, and third finger (3) Working from areas of least muscle resistance to areas of greatest muscle resistance, guided by patient's tolerance of the intervention (4) More prolonged attention to areas of greater muscle resistance 	<ol style="list-style-type: none"> (1) Unimanual (2) Thumb and index finger (3) Working from areas of least muscle tension to areas of greatest muscle tension, guided by patient's tolerance of the intervention (4) Sites of focal tenderness, nodularity, or tautness given more attention
Order of structures targeted	<ol style="list-style-type: none"> (1) SCMs (2) Supralaryngeal area (3) Hyoid bone (4) Larynx 	<ol style="list-style-type: none"> (1) Hyoid bone (2) Thyrohyoid space (3) Larynx (4) Medial and lateral suprahyoid musculature as necessary
Methods	<ol style="list-style-type: none"> (1) Circular massage of SCMs (bimanual) (2) Kneading of supralaryngeal area (unimanual) (3) Massage of hyoid bone (unimanual massage from one side to the other) (4) Bimanual depression of the larynx with fingers on the superior border of the thyroid cartilage (5) Larynx moved laterally by alternate application of bimanual digital pressure 	<ol style="list-style-type: none"> (1) Circular pressure to hyoid bone (unimanual) (2) Procedure repeated within the thyrohyoid space. (3) Repeated over posterior borders of the thyroid cartilage (4) Larynx pulled down, with fingers over the superior border of the thyroid cartilage, and moved laterally occasionally
Patient vocalization	Vocalization is not requested from the patient during LMT until after the larynx responds easily to lateral digital pressure in the final stage of intervention. Counting days of the week, vocal glides, and spontaneous speech are then encouraged Rationale: The patient's phonatory patterns are hyperfunctional and the muscle postures associated with the dysphonia have become habituated. Waiting until maximum relaxation of the laryngeal musculature has been achieved allows phonation to be attempted with optimum muscle tone and reduced/eliminated discomfort	Patient is asked to sustain vowels or to hum during the manual procedures Improved voice is shaped from vowels to words, phrases, sentences, paragraph recitations and to conversation Rationale: The clinician is able to monitor changes in vocal quality during treatment and, as a result, can modify intervention as it progresses

marking one or more of the first five terms; most patients ticked two descriptors. No member of the group ticked "choking," "pain," or "other." Vocal fold mucosa changes were evident in 56% of the group while 44% exhibited no changes in the vocal fold mucosa. Most patients with discomfort experienced both "aching" and "soreness." Those with mucosal changes complained of "soreness" three times more frequently than those with no mucosal changes. This relationship was inverted for patients recording "aching"; those without mucosal changes complained of "aching" three times more frequently than those with mucosal changes. Eight per cent more patients with mucosal changes experienced coexisting "aching" and "soreness" than those without tissue changes. After this study,

further monitoring of the descriptors of throat discomfort used routinely by patients resulted in the terms "irritable," "dry," and "lump in the throat" being added to the list and "choking," "pain," and "other" being removed. An early version of the VTD scale was published in 2001.³ The current version (Figure 1) allows the patient to self-rate the frequency and severity of the symptoms separately.

It can be surmised that the descriptors "dry, tickling, irritable, burning, and sore" refer to sensations related to the mucosa of the larynx and hypopharynx; possibly inflammatory changes or tissue damage. The terms "tight, aching, and 'lump in the throat'" can be presumed to relate to musculoskeletal discomfort. Discomfort arising from tightening and bunching of

		frequency of sensation / symptom							severity of sensation / symptom						
Patient identifier: _____		never	sometimes		often	always		none	mild		moderate	extreme			
Date: _____		0	1	2	3	4	5	6	0	1	2	3	4	5	6
1.	Burning	0	1	2	3	4	5	6	0	1	2	3	4	5	6
2.	Tight	0	1	2	3	4	5	6	0	1	2	3	4	5	6
3.	Dry	0	1	2	3	4	5	6	0	1	2	3	4	5	6
4.	Aching	0	1	2	3	4	5	6	0	1	2	3	4	5	6
5.	Tickling	0	1	2	3	4	5	6	0	1	2	3	4	5	6
6.	Sore	0	1	2	3	4	5	6	0	1	2	3	4	5	6
7.	Irritable	0	1	2	3	4	5	6	0	1	2	3	4	5	6
8.	Lump in the throat	0	1	2	3	4	5	6	0	1	2	3	4	5	6

FIGURE 1. Vocal tract discomfort scale.

muscle fibers through overuse or postural strain is well recognized.¹⁹ It is also understood that such discomfort does not necessarily represent a symptom of tissue damage but that it is an essential feature of a disorder of function of the pain system as a whole, involving both peripheral and central mechanisms of the nervous system. Ergonomic considerations and physical therapies are regarded as the mainstay of intervention for this type of musculoskeletal discomfort. Massage of the perilaryngeal musculature, therefore, is directed at reducing the tightening and bunching of the muscles with the aim of reducing or eliminating discomfort and improving phonatory function. Clinical practice suggests that dealing with patients' discomfort effectively at an early stage of treatment increases their confidence in the clinician and facilitates their response to further intervention.

Acoustic measurements

A wide range of acoustic measures (Table 4) was used in this study to fulfill the aim of identifying which might be the most effective in evaluating LMT.

As changes in formant frequencies occur as a result of changes in vocal tract length, it was decided that these should be analyzed and monitored over time. The frequency of all formants lowers as the length of the vocal tract increases²⁰ and it is possible that this would be reflected in instances where the larynx is lowered. The fact that oral (both anterior and posterior) and pharyngeal constriction can affect F_1 and F_2 simultaneously and individually needs to be considered in interpretation of the results. A study by Roy and Ferguson¹² investigated formant frequency changes after MCT for func-

tional dysphonia. Roy et al have conducted previous studies supporting the efficacy of circumlaryngeal therapy^{5,9} and were subsequently seeking to establish objective evidence to confirm physical changes, such as lowering of the larynx, which are associated with successful management of functional dysphonia. The study of 75 subjects showed, on formant frequency analysis, that there was lowering of the first three formants, thus confirming the hypothesized decrease in laryngeal height and lengthening of the vocal tract after intervention.

Hypotheses

The study was based on the hypotheses that:

1. LMT results in lowering of the larynx in the vocal tract. Change, if any, in vocal tract length after LMT will be reflected in the frequencies of the vowel formants.
2. The quality of the voice (that is, the glottal source) will normalize after LMT and that the changes will be apparent in various parameters on acoustic analysis.
3. LMT reduces or eliminates the VTD which can accompany MTD.

Aims

The aims of the study were:

1. To determine appropriate measures that would enable the authors to establish or refute the benefits of a method of LMT which clinical experience suggested might be effective in the treatment of patients with MTD.

- To assess the effectiveness of the intervention which used a method of LMT which is within the knowledge base and skill set of speech-language pathologists who specialize in the treatment of patients with voice disorders.

METHODS

Design and participants

This repeated measures pilot study involved 10 patients, two males and eight females, whose ages ranged from 19 to 55 years, with a mean age of 30.3 years. All presented with MTD which had been diagnosed in a multidisciplinary voice clinic by a consultant ENT surgeon using videostrobolaryngoscopy. The subjects presented with primary MTD; there was no evidence of laryngeal lesions nor of neuropathology affecting the larynx. Each patient's dysphonia was rated by the ENT surgeon as mild, moderate, or severe (Table 2). The subjects were selected sequentially as they presented in the clinic and all had a negative history for senescent frailty, cervical injury, and cardiovascular disorder. None had received any voice therapy previously nor was any other method of intervention undertaken either before or concurrently with LMT. Each participant completed outcome measures and individual audio-recordings were made by a research assistant immediately before each patient's LMT session, immediately after this session, and then 1 week later.

Each member of the team conducting this study was "blinded" to all other stages of the study and all data were anonymized until the final stage of data analysis.

Acoustic measurement protocol

One of the aims of the study was to determine which measures, including acoustic measures, might be most useful in evaluating LMT. Consequently, a range of acoustic measures was used. Although not well validated, the belief has clinical currency that these measures reflect different types of phonatory dysfunction. As that belief has currency in the vocology world, it was decided that examination of a range of measures would identify the best measures.

Subject recordings were made in a quiet room with a consistent gain recording level using a headset-mounted AKG 420

MC Phantom microphone (AKG Acoustics GmbH, Vienna, Austria) (mouth-microphone distance of 15 cm) and the Kay CSL 4150 analysis system. Some acoustic measurements were accomplished with the *Laryngograph with Speech Studio software*.²¹ Subjects were instructed to (1) "sustain /a:/ at a comfortable pitch for as long as you can"; (2) read a shortened (approximately 60 seconds) version of the standard passage, "Arthur the Rat."

Formant frequency analysis

A 0.25-second segment of the sustained /a:/ beginning at 1 second after vowel onset was selected for formant quantification using *Praat*.²¹ Delaying analysis until a second after the start of the vowel avoided transient phenomena commonly associated with phonatory initiation. Quality of the sound pressure material was evaluated by visual inspection of an oscillogram and a sound spectrogram using 6-dB/octave preemphasis (low frequency 3 dB point = 50 Hz) and a 50-Hz filter bandwidth (Figure 2). All samples were anonymized to conceal both subject name and sample type (pre- or posttherapy) from the technician. Acceptability criteria included stability of mean sound pressure and F_0 for the duration of the segment, and minimal variability of the estimates of each of the first two formant frequencies (the only ones used in the present study) derived by *Praat's* "Burg" algorithm within the selected segment. If the analysis window beginning at 1.0 second did not meet these criteria, the analysis was performed for the nearest 0.25 seconds segment that did comply.

For the formant analysis, the *Praat* system was set for a window length of 0.025 seconds, with an automatic time step determination (the default condition for *Praat*). A maximum number of five formants was permitted, with a maximum formant frequency of 5.5 kHz. Formant frequency resolution was calculated to be approximately 52 Hz. *Praat* computes the formant frequencies for every time step within the selected analysis segment. These values were saved to disk and the means and standard deviations (SD) derived.

Vocal tract discomfort scale

Subjects completed the VTD scale immediately before LMT, immediately after, and then 1 week later. The frequency section was not completed immediately post-LMT as no change in frequency could be judged at this stage.

The VTD scale is a self-rating scale which enables patients to record the frequency and severity of their vocal tract symptoms. Patients complete the VTD scale on their own, without comment from the clinician. (The VTD scale is entirely separate from the palpatory evaluation which is the clinician's record of his or her findings concerning muscle resistance, before intervention with LMT.)

Laryngeal manual therapy

Palpatory evaluation of the perilaryngeal musculature was carried out before LMT. This process is described in detail in Appendix A. The purpose of the palpatory evaluation is to determine the degree of muscle resistance and the height of the larynx in the vocal tract, before embarking on LMT. Its findings

TABLE 2.
LMT Study Subjects

Patient Identifier	Gender	Age	Duration of MTD	Severity of Dysphonia
01	F	45	8 mo	Mild
02	F	26	3 y	Mild
03	M	33	4 mo	Mild
04	F	30	6 mo	Mild
05	F	21	4 y	Mild
06	F	19	5 mo	Mild
07	F	24	8 mo	Mild
08	M	28	12 mo	Moderate
09	F	55	8 mo	Mild
10	F	22	2-3 mo	Moderate

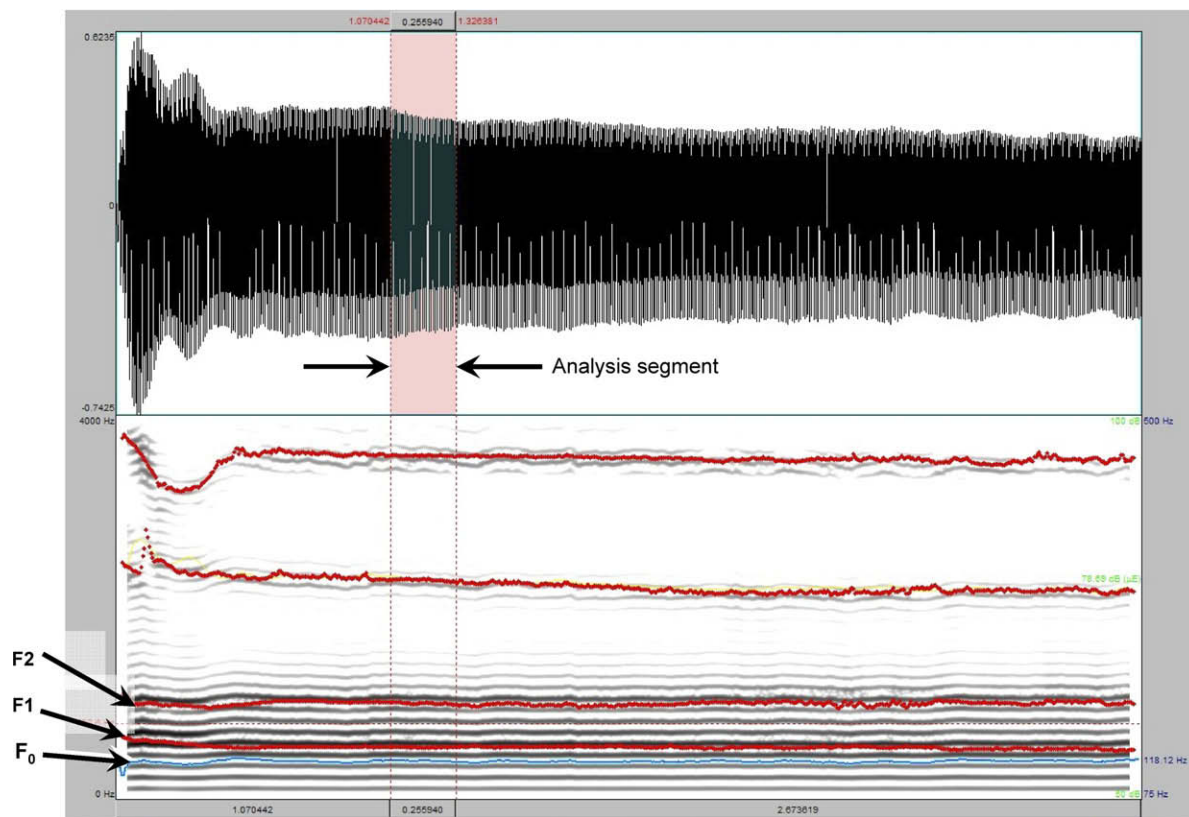

FIGURE 2. Sound spectrogram.

guide the clinician embarking on intervention. It is not related to the terms used in the patient self-rating scale of VTD. As expected, all patients within the study group experienced some discomfort on palpation which they reported in response to questioning as each area was palpated. In these subjects, higher levels of discomfort related to higher levels of muscle resistance. Clinical experience indicates that this is not always the case.

The resistance of the SCMs, the supralaryngeal area, and of the larynx to lateral digital pressure was rated on a scale of 1–5, with 5 representing the greatest resistance. In addition, the height of the larynx in the vocal tract was noted. A proforma has been created to record the palpatory findings (Figure 3).

The clinical session for each patient lasted for 45 minutes. The patient described his or her voice problem briefly to the speech-language pathologist (the first author) who was to carry out LMT. Explanations were given to the patient about the possible bases of the symptoms. A detailed account of LMT is given in Appendix B. In summary, during the palpatory examination and LMT, each patient was seated on an upright chair with a straight, low back with the clinician standing behind the patient. The LMT consisted of bimanual circular massage of the SCMs and kneading of the supralaryngeal area with the fingers of one hand. Circular massage was applied to the hyoid bone, along its length. When the supralaryngeal muscles were less resistant to digital pressure, the larynx was depressed by pressure applied bimanually to the superior edge of the thyroid cartilage. Changes in tension of the perilaryngeal musculature, if any, were monitored by application of alternate lateral digital pressure to the thyroid cartilage. The period of time during which the massage was

given varied from patient to patient according to the response to LMT. Massage was terminated when the perilaryngeal musculature had softened and when the larynx could be moved easily from side to side by the application of lateral digital pressure. The time for this stage to be reached ranged from approximately from 5 to 10 minutes of direct LMT, including brief pauses for patients to rest, if necessary.

Statistical analyses

The SPSS for Windows (version 14.0) software package was used for the statistical analyses. Changes in measures over time were tested using repeated measures ANOVA with the Greenhouse-Geisser correction (used as a relatively conservative method of correcting for violations of sphericity in the repeated measures ANOVAs). The significance levels for P values were set at 0.05, and measures of the strength of association between variables are provided through partial eta-squared (η_p^2) where appropriate. ($\eta_p^2 \approx 0.01$ is a small association, $\eta_p^2 \approx 0.06$ is a medium association, and $\eta_p^2 \approx 0.14$ is a large association). Cronbach's alpha was used to evaluate VTD scale reliability at each time point. Cronbach's alphas were calculated separately for the symptom frequencies and symptom severities.

RESULTS

Formant frequency changes over time are shown in Table 3. Figure 4 represents the changes in formants and their SDs. Analyses show no changes in any of the four measures which

Laryngeal Manual Therapy Palpatory Evaluation

Please complete the following items immediately before and after the Laryngeal Manual Therapy. Rate the resistance, by circling a number, on the basis that 1 represents minimal resistance and that 5 maximum resistance. At each stage also tick one box to represent the position of the Larynx.

Patient identifier: _____

Date: _____

Resistance	
1.	Sternocleidomastoid muscle-right
2.	Sternocleidomastoid muscle-left
3.	Supralaryngeal area
4.	Laryngeal resistance to lateral pressure
Laryngeal Position	
A	High held (1)
B	Neutral (2)
C	Lowered (3)
D	Forced Lowered (4)

Pre intervention		Post intervention	
min.	max.	min.	max.
1	2 3 4 5	1	2 3 4 5
1	2 3 4 5	1	2 3 4 5
1	2 3 4 5	1	2 3 4 5
1	2 3 4 5	1	2 3 4 5
_____		_____	
<input type="checkbox"/>	<input type="checkbox"/>	<input type="checkbox"/>	<input type="checkbox"/>
<input type="checkbox"/>	<input type="checkbox"/>	<input type="checkbox"/>	<input type="checkbox"/>
<input type="checkbox"/>	<input type="checkbox"/>	<input type="checkbox"/>	<input type="checkbox"/>
<input type="checkbox"/>	<input type="checkbox"/>	<input type="checkbox"/>	<input type="checkbox"/>

FIGURE 3. LMT palpatory evaluation.

are displayed. However, the effect sizes for the second formant mean, in particular, are quite large and suggest the value of further probing in this direction. The SD graph shows that although there was a fairly large variance in the scores before therapy, this has reduced after LMT and is sustained over time. It is possible that the SD changes are an effect of the treatment.

The first aim of the study, to determine appropriate measures for evaluating LMT, produced promising results in the analysis of connected speech samples (Table 4). The results for the relative average perturbation (RAP) measure show a significant effect and very large effect size. The superscript letters near the mean indicate which scores are significantly different from each other and which are not. Means sharing the same letter denote that they are not significantly different. Thus, the RAP measures before and immediately after LMT do not differ but after 1 week the score is significantly lower than both pre- and immediately post-LMT. Although no other variable was significant, the effect sizes for the noise-to-harmonics ratio (NHR), soft

phonation index (SPI) and perturbation irregularity (PI), and to a lesser extent DQx1&2, hold promise.

Cronbach's alphas for the VTD scale symptom frequencies (based on all symptoms) were 0.890 at baseline and 0.893 at 1-week follow-up. Cronbach's alphas for the VTD symptom severities (based on all items) were 0.886 at baseline, 0.929 immediately after LMT, and 0.935 at 1-week follow-up. Table 5 (symptom changes over time) shows that the frequency of throat dryness, tickling, soreness, tightness, and irritability changed significantly from pre- to 1 week post-LMT, as a result of therapy. The severity of tight, dry, tickling, and sore sensations are shown to be significantly reduced after LMT. There is a tendency toward recurrence of tightness.

Table 6 shows mean scores from the palpatory evaluation. The scores for the left SCM, the right SCM and the supralaryngeal area, and for laryngeal resistance all show significant changes from pre- to post-LMT indicating that muscle resistance was reduced by the intervention. The laryngeal position score is

TABLE 3.
Formant Frequency Changes Over Time

	Pre-LMT	Immediately Post-LMT	1 Week Post-LMT	DF1	DF2	F	P	Power	η_p^2
F_1 mean	644.87	637.00	658.57	1.312	9.184	0.096	0.828	0.060	0.014
F_2 mean	1078.16	1247.82	1247.27	1.032	7.226	3.665	0.095	0.387	0.344
F_1 variance	26.48	6.94	13.31	1.200	8.400	1.023	0.357	0.153	0.127
F_2 variance	73.37	13.20	9.44	1.008	7.056	1.786	0.223	0.213	0.203

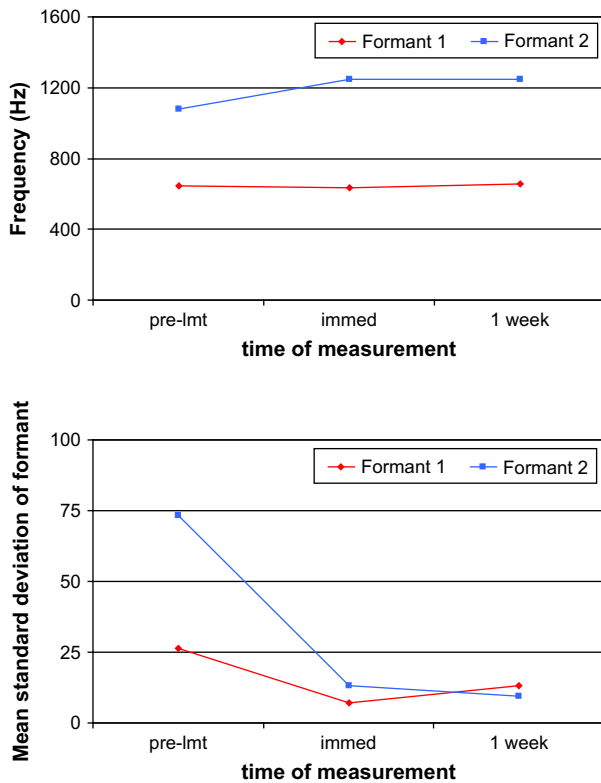

FIGURE 4. Formant changes and their SDs.

not significantly changed over the therapy session, although the trend indicates that it is relatively high held to neutral.

DISCUSSION

This small pilot study aimed to demonstrate that changes in acoustic and outcome measures might occur as a result of

LMT, thus demonstrating the treatment outcomes of this therapy. The results have shown that certain acoustic measures, particularly RAP in connected speech, can change markedly after LMT. The particular acoustic measures which demonstrated sensitivity to change after LMT are also likely to be generally sensitive to changes occurring in dysphonia after other types of treatment. An aim of this study, however, was to identify acoustic measures which might be most useful in assessing the treatment effects of LMT. As LMT was the only method of intervention used, the investigation satisfied the aim of identifying these measures.

An apparent anomaly is evident in that the palpatory evidence shows changes in the laryngeal position after treatment but the formant data show contradictory evidence. This might be explained by the fact that the palpatory evaluation is undertaken when the patient is at rest and not vocalizing. As the formant data is acquired while the patient is vocalizing, it is possible that patients had a tendency to revert to habitual laryngeal positions during phonation after this initial intervention. The subjective nature of the palpatory evaluation also has to be taken into account and raises the issue of continuing to refine this process.

It should be noted that analysis of formant frequencies over time (Table 3) shows that the F_2 mean was elevated after treatment, although the F_1 mean was lowered. Baken and Orlikoff²⁰ attribute a lowered F_1 in association with a raised F_2 to anterior oral constriction, by elevation of the front of the tongue. The effects on formants of tongue raising (both posterior and anterior), lip rounding, and pharyngeal constriction, therefore, must be taken into consideration when considering vocal tract length in relation to strategies designed to lower laryngeal position.

Although the formant frequency data showed no change after treatment, this measure will be included in further studies investigating the effects of LMT because of its apparently sound

TABLE 4.
Acoustic Changes Over Time

	Pre-LMT	Immediately Post-LMT	1 Week Post-LMT	DF1	DF2	F	P	Power	η_p^2
Sustained vowel									
F_0	211.88	207.05	203.82	1.600	14.404	0.506	0.573	0.112	0.053
Jitter	0.800	0.800	0.611	1.041	9.365	0.581	0.471	0.106	0.061
Shimmer	2.295	1.902	1.674	1.022	9.199	0.648	0.444	0.112	0.067
NHR	0.121	0.118	0.110	1.154	10.390	0.442	0.548	0.095	0.047
VTI	0.057	0.035	0.032	1.012	9.105	0.899	0.369	0.137	0.091
SPI	29.86	28.05	25.00	1.569	14.123	0.526	0.560	0.114	0.055
Connected speech									
F_0	185.84	184.82	187.67	1.191	10.718	0.162	0.738	0.066	0.018
RAP	1.736 ^a	1.499 ^a	1.374 ^b	1.060	9.544	7.349	0.022	0.695	0.450
APQ	11.147	10.274	9.393	1.228	11.049	1.222	0.306	0.184	0.120
NHR	0.250	0.225	0.233	1.490	13.412	2.866	0.103	0.412	0.242
VTI	0.138	0.163	0.310	1.314	11.829	0.811	0.419	0.141	0.083
SPI	28.36	28.65	25.41	1.969	17.725	3.202	0.066	0.533	0.262
PI	12.10	17.88	9.94	1.708	15.730	3.400	0.066	0.515	0.274
DFx1&2	174.06	1569.45	179.66	1.000	9.000	1.001	0.343	0.146	0.100
DQx1&2	48.00	50.20	47.20	1.461	13.145	2.026	0.176	0.303	0.184

Means sharing the same superscript letters are not significantly different: those with different superscript letters are significantly different.

TABLE 5.
Symptom Changes Over Time

	Pre-LMT	Immediately Post-LMT	1 Week Post-LMT	DF1	DF2	F	P	Power	η_p^2
Symptom frequency									
Burning	1.000	—	0.667	1	8	0.667	0.438	0.112	0.077
Tight	2.889	—	1.556	1	8	5.333	0.050	0.528	0.400
Dry	3.778	—	2.333	1	8	9.260	0.016	0.760	0.537
Aching	1.556	—	1.111	1	8	2.286	0.169	0.266	0.222
Tickling	3.111	—	1.111	1	8	18.000	0.003	0.959	0.692
Sore	3.222	—	1.444	1	8	23.814	0.001	0.989	0.749
Irritable	2.444	—	1.333	1	8	10.000	0.013	0.791	0.556
Lump in throat	2.556	—	1.222	1	8	2.667	0.141	0.302	0.250
Symptom severity									
Burning	1.444	0.111	1.000	1.546	12.370	3.258	0.082	0.460	0.289
Tight	3.222 ^a	0.889 ^b	2.000 ^{a,b}	1.734	13.873	9.735	0.003	0.932	0.549
Dry	3.778 ^a	1.556 ^b	2.556 ^b	1.220	9.764	6.764	0.023	0.695	0.458
Aching	2.111	0.333	1.333	1.405	11.244	5.805	0.026	0.676	0.420
Tickling	2.778 ^a	0.889 ^b	1.222 ^b	1.233	9.865	4.716	0.050	0.542	0.371
Sore	3.778 ^a	0.889 ^b	1.556 ^b	1.683	13.463	16.913	<0.001	0.995	0.679
Irritable	2.778	1.000	1.444	1.368	10.941	3.563	0.077	0.461	0.308
Lump in throat	2.556	0.667	1.222	1.775	14.202	3.537	0.061	0.534	0.307

APQ = amplitude perturbation quotient; VT1 = voice turbulence index.

Means sharing the same superscript letters are not significantly different; those with different superscript letters are significantly different.

theoretical base and the trend in this small study which merits further investigation. This view is supported by the larger study carried out by Roy and Ferguson,¹² the results of which showed that Aronson's contention that laryngeal position is lowered by manual therapy in the treatment of functional dysphonia was reflected in the lowering of the first three formants.

Future studies might also need to consider the fact that there are a small number of patients with hyperfunctional dysphonia who present with their larynxes held in a forced lowered position. Clinical experience suggests that this tendency generally appears to reflect either sociolinguistic or physiological etiological factors. The speaker tends to use an unduly low vocal pitch and maintains a pressed lowered mandible, thus forcing the larynx to a lowered position, when talking. These features occur mainly in males; observation suggests that this vocal behavior is associated with an attempt, of which the speaker is frequently unaware, to convey status and gravitas. During the past two decades, an increasing number of females have been presenting in our clinic with similar features of vocal behaviors. Our experience also suggests that some individuals presenting with laryngopharyngeal reflux maintain a similar head posture with forced lowered larynx in an attempt, of which they are

frequently unaware until the matter is discussed, to inhibit the sensation of gastric reflux. Consequently, investigations of VTD and the treatment effects of manual therapy might need to identify two subgroups: those patients whose larynxes are high-held and those with forced lowered larynxes. In the event of successful intervention, formant frequencies would be expected to lower in the first group, as the larynx is lowered and the vocal tract lengthens, and to rise in the second group as the larynx rises and the vocal tract shortens.

The Palpatory Evaluation protocol will be the subject of further research with the aim of developing it as a useful method for teaching palpatory skills and for use in further investigations. The findings are inevitably subjective but they do not influence the outcome measures of this study of the treatment effects of LMT. It is intended that further research with two or more clinicians undertaking the palpatory evaluation, appropriately "blinded," will investigate interrater reliability. Investigations of the appropriate pressure to be used by the clinician during the palpatory procedure will also be considered. Unlike the palpatory procedures used by physicians to assess points of muscle tenderness, as in fibromyalgia, the LMT palpatory evaluation protocol is directed at ascertaining the degree of muscle

TABLE 6.
Palpatory Evaluation Changes Over Time

	Pre-LMT	Immediately Post-LMT	1 Week Post-LMT	DF1	DF2	F	P	Power	η_p^2
Left SCM	3.556	1.333	—	1	8	100.00	<0.001	1.000	0.926
Right SCM	3.556	1.333	—	1	8	100.00	<0.001	1.000	0.926
Supralaryngeal area	2.889	1.444	—	1	8	67.60	<0.001	1.000	0.894
Laryngeal resistance	4.111	1.222	—	1	8	676.00	<0.001	1.000	0.988
Laryngeal position	1.600	1.900	—	1	9	1.328	0.279	0.178	0.129

resistance. The interpretation of resistance will be influenced, among other things, however, by the clinician's strength. A study of the evaluation of points of tenderness in fibromyalgia, for example, addresses the issue of attempting to train examiners to deliver a 4-kg force, monitored by observing the amount and pattern of blanching beneath and around the thumbnail.²² Although the aim of this examination is different, the refinement of the palpatory process before LMT merits further study.

As this study's sample size was relatively small, the analyses are underpowered to detect statistically significant changes in the measures taken. Nevertheless, the few significant results detected and the effect sizes that correspond with each analysis show the potential clinical significance of LMT on each index. Further sufficiently powered research (ie, with larger samples) is required to enable these measures to demonstrate statistical significance if true changes are occurring.

The VTD scale has been shown to be a useful tool for monitoring change. Consequently, further work will be carried out, on a larger sample size, to validate this scale which patients found easy to use and which contained the words they required to describe their sensory symptoms. In addition, it is possible that these qualitatively sensitive and specific terms used by fluent speakers of English in England might not be appropriate either in direct translation for speakers of other languages or for speakers of English in other cultures. This aspect of the scale requires further investigation.

As this study and clinical experience suggest that LMT is a useful clinical tool, it follows that it is important that it should be demonstrated that palpation and this LMT technique is a teachable skill. It would be unsatisfactory to show that a technique can be effective in the hands of one clinician without showing that it can be taught, and then used effectively, by other clinicians. Consequently, a small group of voice pathologists has been trained in this method of LMT with the intention of conducting a larger study in which they are the treating clinicians. In addition, 2-day courses are being run on a regular basis to train further voice pathologists in the use of LMT.

CONCLUSIONS

This pilot study showed positive evidence for LMT as a method of therapy in the treatment of hyperfunctional voice disorders. Its effects were shown to be measurable with both acoustical analysis and the VTD scale.

Although the formant frequencies showed no changes in this study, formant frequency analysis would appear to be a theoretically sound method for assessing change in the vertical position of the larynx in the vocal tract. The results indicate that further investigation using a larger sample size is merited. The results also indicate that RAP, measured during connected speech might be a sensitive indicator of acoustic change after LMT.

The VTD scale proved to be a useful perceptual indicator of sensory changes before and after LMT. It demonstrated that the method of LMT used in this study can reduce the VTD experienced by patients with MTD. In addition, this method of LMT resulted in measurable acoustic changes in the voices of the patients participating in this study.

REFERENCES

1. Boone DR, McFarlane SC. *The Voice and Voice Therapy*. New Jersey, NJ: Prentice Hall; 1980.
2. Laver J. *The Phonetic Description of Voice Quality*. London: Cambridge University Press; 1980.
3. Mathieson L. *Greene and Mathieson's The Voice and Its Disorders*. 6th ed.). London: Whurr; 2001 [498–501].
4. Aronson AE. *Clinical Voice Disorders*. 3rd ed.). New York, NY: Thieme; 1990 [314–315].
5. Roy N, Leeper HA. Effects of the manual laryngeal musculoskeletal tension reduction technique as a treatment for functional voice disorders: perceptual and acoustic measures. *J Voice*. 1993;7:242-249.
6. Roy N, Ford C, Bless D. Muscle tension dysphonia and spasmodic dysphonia: the role of manual laryngeal tension reduction in diagnosis and management. *Ann Otol Rhinol Laryngol*. 1996;105:851-856.
7. Roy N, Bless DM, Heisey D, Ford C. Manual circumlaryngeal therapy for functional dysphonia: an evaluation of short- and long-term treatment outcomes. *J Voice*. 1997;2:321-331.
8. Ternström S, Andersson M, Bergman U. An effect of body massage on voice loudness and phonation frequency in reading. *Logoped Phoniatr Vocol*. 2000;25:146-150.
9. Van Lierde KM, De Ley S, Clement G, Bodt De, Van Cauwenberge P. Outcome of laryngeal manual therapy in four Dutch adults with persistent moderate-to-severe vocal hyperfunction: a pilot study. *J Voice*. 2004;18:467-474.
10. Laukkanen A-M, Leppänen K, Tyrmi J, Vilkmán E. Immediate effects of 'Voice Massage' treatment on the speaking voice of healthy subjects. *Folia Phoniatr Logop*. 2005;57:163-172.
11. Rubin JS, Lieberman J, Harris TM. Laryngeal manipulation. *Otolaryngol Clin North Am*. 2000;33:1017-1034.
12. Roy N, Ferguson NA. Formant frequency changes following manual circumlaryngeal therapy for functional dysphonia: evidence of laryngeal lowering? *J Med Speech Lang Pathol*. 2001;9:169-175.
13. Iwarsson J, Sundberg J. Effects of lung volume on vertical larynx position during phonation. *J Voice*. 1998;12:159-165.
14. Sundberg J, Askénfet, A. Larynx height and voice source: a relationship?. In: Bless DM, Abbs JH, eds. *Vocal Fold Physiology: Contemporary Research and Clinical Issues*. San Diego: College Hill Press; 1983:307-316.
15. Shipp T. Vertical laryngeal position: research findings and applications for singers. *J Voice*. 1987;1:217-219.
16. Sonninen A. The external frame function in the control of pitch in the human voice. *Ann N Y Acad Sci*. 1968;155:68-90.
17. Smith AR. Manual therapy: the historical, current and future role of the treatment of pain. *Sci World J*. 2007;2:109-120.
18. Mathieson L. Vocal tract discomfort in hyperfunctional dysphonia. *J Voice*. 1993;2:40-48.
19. Littlejohn GO. Musculoskeletal pain. *J R Coll Physicians Edinb*. 2005;35:340-344.
20. Baken RJ, Orlikoff RF. *Clinical Measurement of Speech and Voice*. San Diego: Singular; 2000 [258–265].
21. Boersma P, Weenink D. *Praat: Doing Phonetics by Computer* [v. 4.4.30] 2005; www.fon.hum.uva.nl/praat.
22. Smythe H. Examination for tenderness: learning to use 4 kg force. *J Rheumatol*. 1998;25:149-151.

Appendix A

Palpatory evaluation of the perilaryngeal area before LMT

Palpatory evaluation of the perilaryngeal area is an essential prerequisite to LMT to determine sites and levels of muscle tension and resistance in the perilaryngeal musculature. It is not intended as assessment of tenderness or discomfort although the examining clinician will inevitably become aware of the patient's discomfort from comments or responses. The findings on palpation dictate the pressure and location of the subsequent

intervention with LMT. In most cases, the higher the score on palpation in one or more areas, the more gentle the applied digital pressure should be on intervention. This is because clinical experience suggests that higher levels of muscle resistance are associated with higher levels of discomfort when digital pressure is applied. Consequently, unnecessary discomfort by unduly vigorous intervention can be avoided. For example, massage of the SCM is usually started at the point of least resistance along the length of the muscle. In some patients, this will be at the mastoid or sternal attachment, while in others it is at the midpoint or belly of the muscle. We take the view that unnecessary pain or significant discomfort should be avoided during palpation and LMT whenever possible, particularly as many patients are apprehensive about having their necks handled. The palpatory scoring proforma (Figure 3) is designed to enable clinicians to develop a systematic method of palpation. It is a subjective method of evaluation, inevitably, but early work involving the training of voice pathologists in the use of this scoring system suggests that interrater reliability increases markedly when each clinician has palpated eight subjects. Further investigation will be undertaken into the teaching of perilaryngeal palpation and into developing interrater reliability during use of this scale.

During this procedure, the examining clinician stands behind the patient who is seated in a low-backed chair. The clinician ensures that the subject is seated well back on the seat of the chair, that the spine is straight and that the head is in a neutral position, so that the chin is not raised, depressed, retracted, or protruded. The patient is encouraged to relax his or her shoulders and to ensure that the mandible is relaxed, thus avoiding teeth-clenching. The clinician also asks the patient to ensure that his or her tongue is relaxed and not making strong contact, if any, with the hard palate. Palpation is carried out by the clinician using the pads of the index, second, and third fingers of both hands. (The number of fingers used might vary according to the size of the clinician's hands and patient's neck size.) As some patients experience exquisite tenderness on even very light touch, initial exploration is conducted with the lightest contact pressure of which the clinician is capable. The aim is to minimize the patient's discomfort. In part, this is to maintain the patient's confidence in the process but also to try to avoid making the patient increasingly tense and thus invalidating the results of the examination.

The LMT palpatory evaluation scale (Figure 3) can be used to record the findings of the examination. Resistance of the areas palpated is rated on a scale of 1–5, with 5 representing the greatest resistance. The height of the larynx in the vocal tract is also noted. Palpation of the perilaryngeal area is conducted in the following stages:

- Palpation commences with bimanual examination of the SCMs, starting at the point of attachment of the SCMs to the mastoid processes. (The thumbs of each hand can be rested lightly on the back of the patient's neck.) Initially, the pressure is the lightest touch of which the clinician is capable. As the patient becomes accustomed to the sensation of the clinician's touch, this pressure is

increased steadily until the muscle can be palpated firmly but without causing the patient distress. Manual pressure is applied throughout the length of both muscles, ending at the sternal attachment.

Comment: Excessively tense SCMs are taut and well defined. On both visual and palpatory examination, there is usually high definition of the muscle. Tense muscles are tender and the patient might “start” or “jump” when the area is palpated. The examining clinician should be careful to distinguish between well-defined muscles that are due to tension and those which are the product of physical exercise. Together with the case history, the differentiating factor is that the markedly prominent SCM in the “toned” subject is not as tender as a muscle of similar prominence in those who do less exercise. The clinician's experience in palpating a large number of necks is important in this instance.

- The supralaryngeal area is palpated using the clinician's dominant hand. The other hand cradles the patient's occiput so that the head does not move backwards as pressure is applied to the supralaryngeal area. Pressure is applied upwards and backwards from the midpoint of the mandible toward the hyoid bone. The entire supralaryngeal area is then palpated.

Comment: An accurate assessment of the resistance of the supralaryngeal muscles depends on distinguishing adipose tissue in the area from the underlying muscles. It might be necessary to apply greater pressure than when palpating the SCMs to ensure that the underlying muscles are being evaluated, rather than adipose tissue.

- Pressure is applied alternately to the thyroid cartilage lamina, again using the pads of three fingers. When the perilaryngeal musculature is tense, the larynx is frequently highly resistant to lateral digital pressure. The clinician should not attempt to increase this pressure in an attempt to overcome the resistance. To do so will be extremely uncomfortable for the patient and it is unnecessary to carry out a forceful maneuver in the process of this evaluation. When the perilaryngeal musculature is relaxed, the larynx moves easily in response to this lateral digital pressure.
- Laryngeal height is assessed by placing the fingers of one hand, held horizontally, with the lowest finger at the level of the clavicles (Rubin, personal communication). A high-held larynx usually allows the examiner to place three fingers between the clavicles and the lower edge of the cricoid cartilage, depending on the size of the examiner's hands and the dimensions of the patient's neck. A neutral position allows two fingers and a lowered larynx, one finger. The forced lowered larynx might compress this space completely.
- During this examination, the hyoid bone is palpated gently to find out if it is tender. Experience suggests that an exquisitely tender hyoid bone is associated with high levels of general tension in the perilaryngeal musculature.

The palpatory evaluation process generally takes approximately 3 or 4 minutes but will be shorter if the extrinsic

laryngeal muscles are not unduly tense and can be longer, including breaks, if they are extremely tense and the patient experiences marked discomfort.

Appendix B

Laryngeal manual therapy

LMT is carried out after palpatory evaluation of the perilaryngeal musculature. The positions of the patient and clinician are similar for both the palpatory evaluation and LMT. During this procedure, the examining clinician stands behind the patient who is seated in a low-backed chair. The clinician ensures that the subject is seated well back on the seat of the chair, that the spine is straight and that the head is in a neutral position, so that the chin is not raised, depressed, retracted, or protruded. The patient is encouraged to relax his or her shoulders and to ensure that the mandible is relaxed, thus avoiding teeth-clenching. The clinician also asks the patient to ensure that his or her tongue is relaxed and not making strong contact, if any, with the hard palate.

LMT consists of rotational massage, kneading, and stretching of the perilaryngeal muscles.

- The procedure is usually started on the SCMs, simultaneously (Figures 5 and 6). It is carried out by the clinician

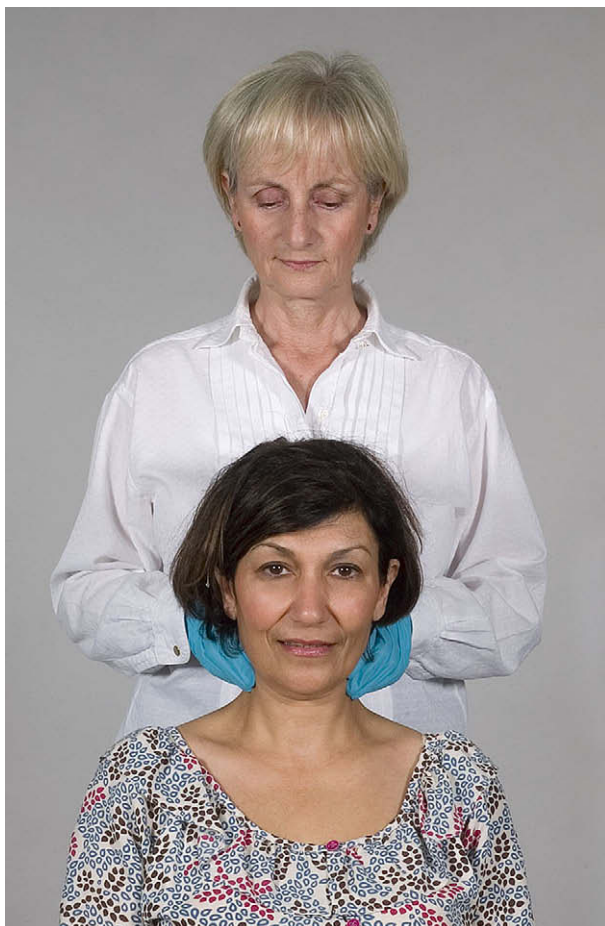

FIGURE 5. Massage of the SCMs.



FIGURE 6. Massage of the SCMs (lateral view).

using the pads of the index, second, and third fingers of both hands. (The number of fingers used might vary according to the size of clinicians' hands and patients' neck sizes.) The site of the start of the massage is either the mastoid or sternal points of attachment of the SCMs or the belly of the muscles, whichever have been found to be least tense on palpatory evaluation. Experience suggests that working from the area of lesser tension to that of greater tension is the most comfortable for the patient and achieves a reduction in overall muscle tension most rapidly. It is advisable to ensure that the movements of the massaging fingertips of each hand are not exactly synchronous; equal pressure on the SCMs simultaneously, on either side of the neck, might exert undesirable pressure on the carotid sinuses. Similarly, for this reason, the clinician must ensure that the SCMs are accurately identified and that the massage does not waver from the course of the muscle. As the massage progresses along the length of the SCM, and is repeated in the same area, the muscle can be felt to change gradually from being tense and cord-like to a much softer structure with much less definition. When this point has been reached, attention can be directed to the supralaryngeal area.

- The supralaryngeal area is kneaded using the clinician's dominant hand (Figure 7). The other hand cradles the



FIGURE 7. Massage of the supralaryngeal area.



FIGURE 8. Laryngeal depression.

patient's occiput so that the head does not move backwards as pressure is applied to the supralaryngeal area. A kneading action is applied upwards and backwards from the midpoint of the mandible with the pads of the fingers of the index, second, and third fingers. (In practice, most of the pressure tends to be applied by the second finger because it is the longest.) It is helpful to remind the patient to relax the mandible, avoid teeth-clenching, and to allow the tongue to rest in the floor of the mouth so that unnecessary tension is minimized. After working in the midline, kneading is also carried out from a more lateral position on the mandible, toward the larynx. As tension of the supralaryngeal muscles is reduced, the area softens so that it is possible to increase pressure, without causing the patient discomfort, until the fingertips can be pressed beyond the border of the mandible.

- The first two stages can be repeated until the clinician feels that maximum reduction in muscle tension has been achieved, without causing the patient undue discomfort. If the larynx was high-held on palpatory evaluation, it is at this stage that bilateral pressure can be applied to the superior edge of the thyroid cartilage so that the larynx is firmly, but gently depressed (Figure 8).
- Finally, when the perilaryngeal musculature is more relaxed than at the onset of LMT, bilateral digital pressure

is applied to the thyroid lamina. Increased lateral movement of the larynx in response to this pressure, in comparison with pre-LMT status, is an indication of reduction of tension in the perilaryngeal musculature (Figure 9A and B).

- The patient is asked to swallow and then to vocalize, frequently in response to the question, "How does that feel?"

The patient does not vocalize throughout the process of LMT. The rationale for this requirement has evolved as a result of observations made while using the technique in clinical practice. It appears that many patients with MTD develop an habitual posture of the muscles associated with phonation. Consequently, if they vocalize during the treatment, the authors' experience is that there is a tendency for them to use habitual phonatory patterns which might slow or regress the effects of the intervention. Vocalization is not requested from the patient during LMT until after the larynx responds easily to lateral digital pressure in the final stage of intervention. Counting days of the week, vocal glides, and spontaneous speech are then encouraged. The rationale for this is that the patient's phonatory patterns are hyperfunctional and the muscle postures associated with the dysphonia have become habituated. Waiting until maximum relaxation of the laryngeal musculature has been achieved, allows phonation to be attempted with optimum muscle tone

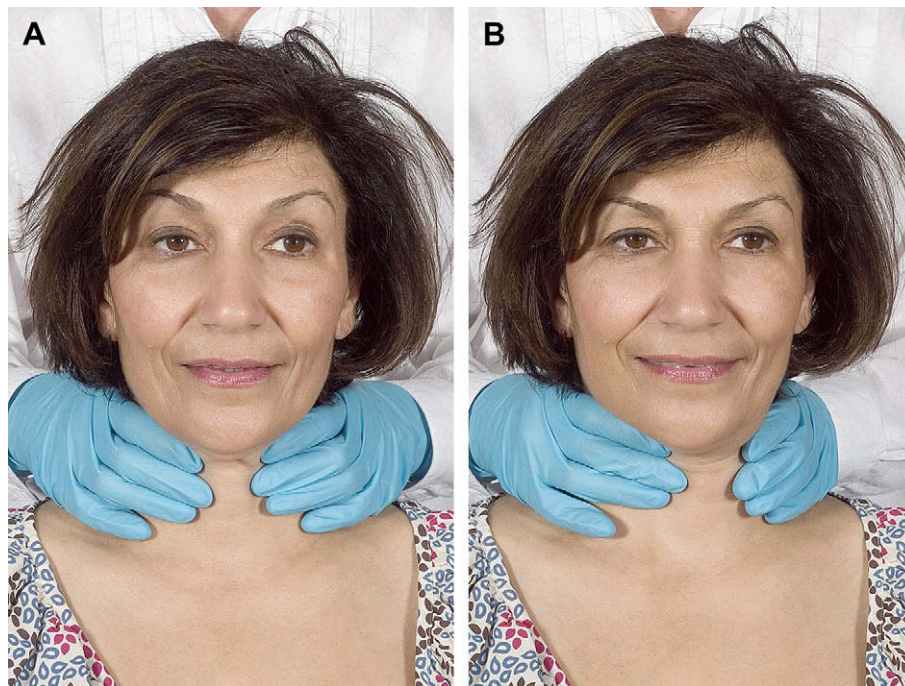

FIGURE 9. A. Before application of lateral digital pressure; B. Application of lateral digital pressure.

and reduced or eliminated discomfort. After LMT, patients commonly make the comments, “It’s easier to swallow” or “My throat feels more open.” Many individuals then also comment on the kinesthetic changes related to phonation and improvements in vocal quality.

The time taken for this process of LMT varies according to the patient’s response to the procedure. It is not necessarily the case that higher levels of muscle tension require a longer

period of treatment. In most cases, the LMT process alone takes approximately 10 minutes. The process can be repeated within the session.

Aronson stated that many patients find manual therapy extremely tiring. This appears to be an emotional and a physical response. Patients should also be informed that tenderness in the areas where manual pressure has been applied might become apparent during the day after treatment.